

1 RETROFIT ROOF STRUCTURAL CROSS SECTION
1/4" = 1'-0"
RE: 1S202, 1S302, 1S402

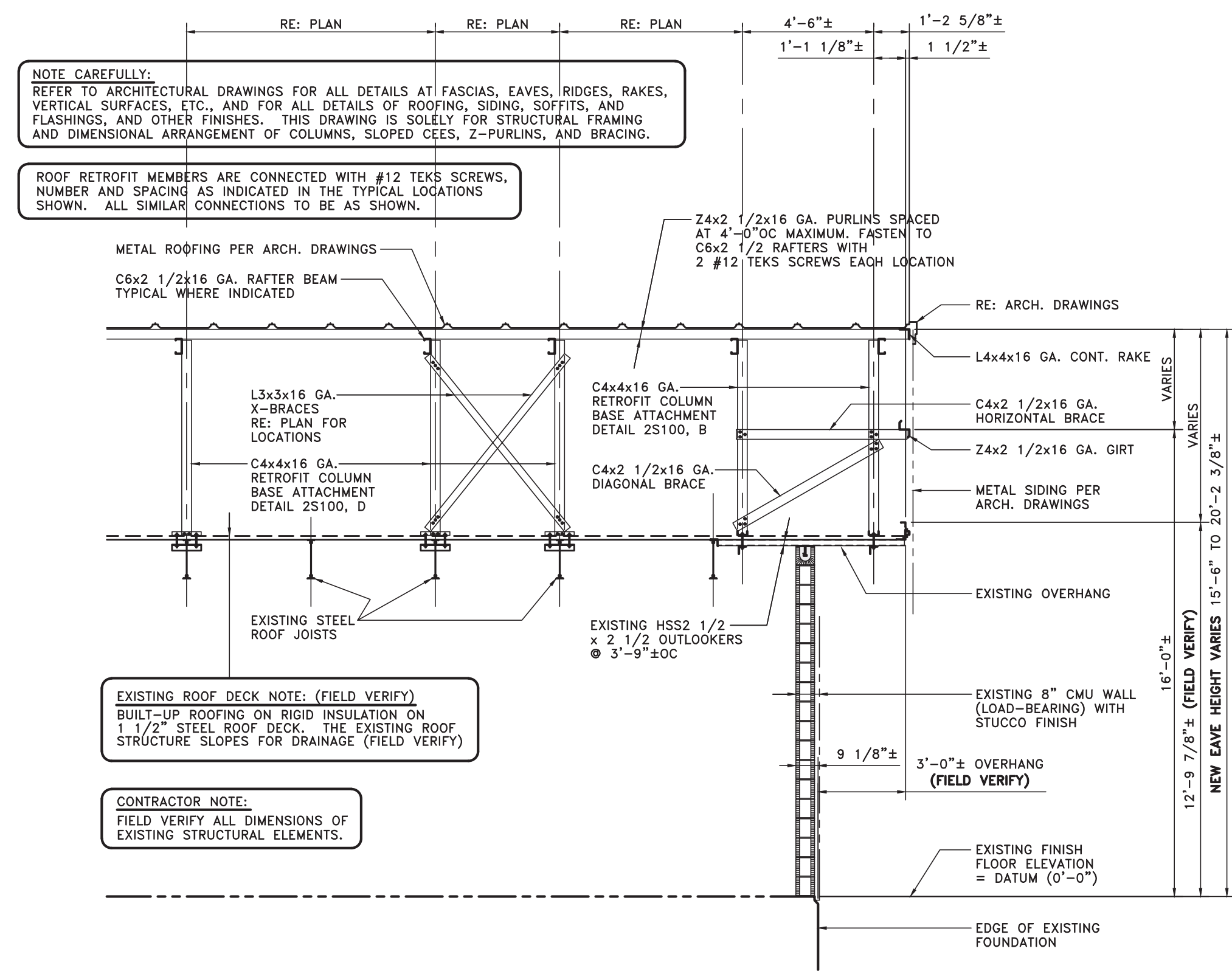

3 RETROFIT ROOF STRUCTURAL CROSS SECTION
1/4" = 1'-0"
RE: 1S202, 1S302, 1S402

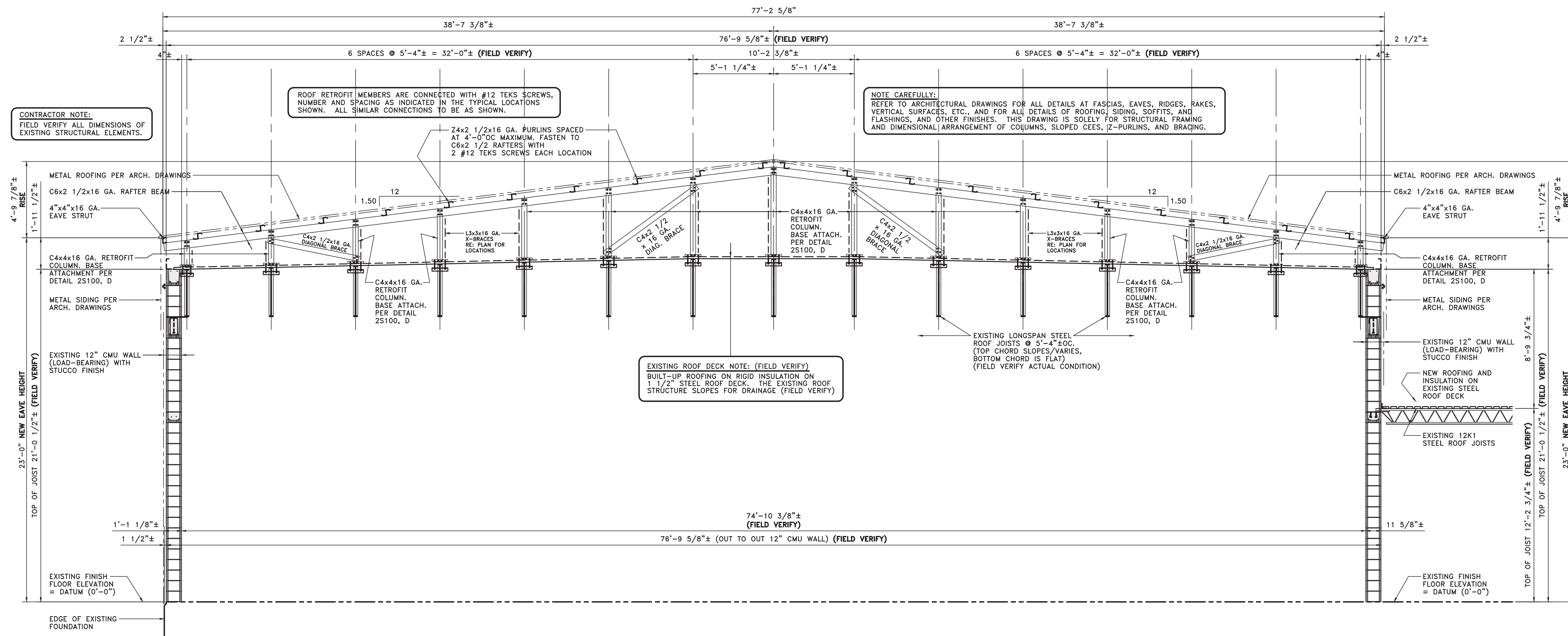

2 RETROFIT ROOF STRUCTURAL CROSS SECTION
1/4" = 1'-0"
RE: 1S202, 1S302, 1S402

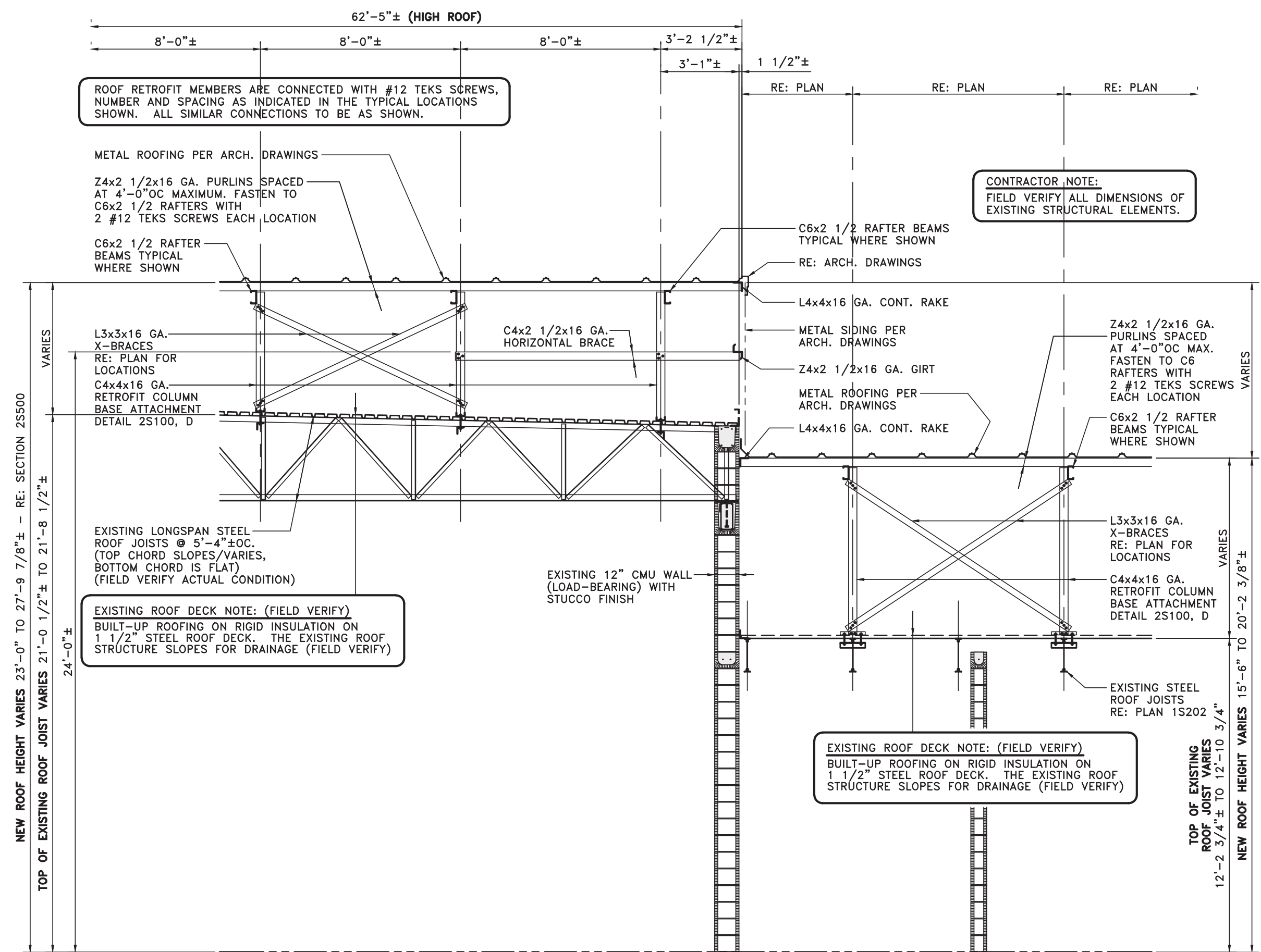

4 RETROFIT ROOF STRUCTURAL CROSS SECTION
1/4" = 1'-0"
RE: 1S202, 1S302, 1S402

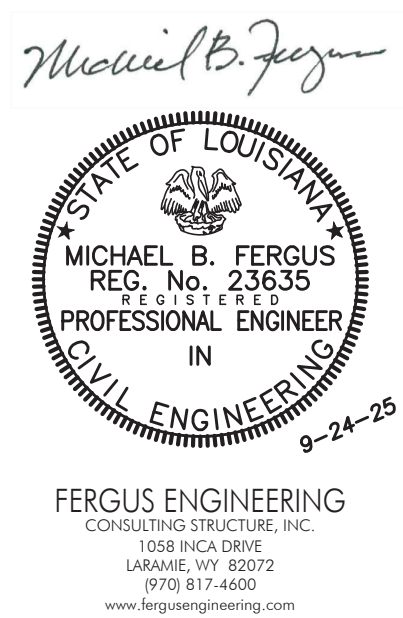

REFER TO STANDARD DRAWINGS, DETAILS AND SCHEDULES IN PROJECT MANUAL.

RETROFIT ROOF FRAMING SECTIONS AND DETAILS	
DATE:	REVISIONS:
SEPTEMBER 2025	
JOB NUMBER:	
2025-02	

S500 OF 135

IMPROVEMENTS TO
J.I. BARRON ELEMENTARY SCHOOL
PINEVILLE, LA

Pineville, Louisiana

Owner : Rapides Parish School Board

YEAGER, WATSON & ASSOCIATES, INC.
AN ARCHITECTURAL CORPORATION
118 SOUTH TRENTON STREET
RUSTON, LOUISIANA 71270-4432
TELEPHONE: (318) 202-5708